ESTATÉ

Bossa Nova
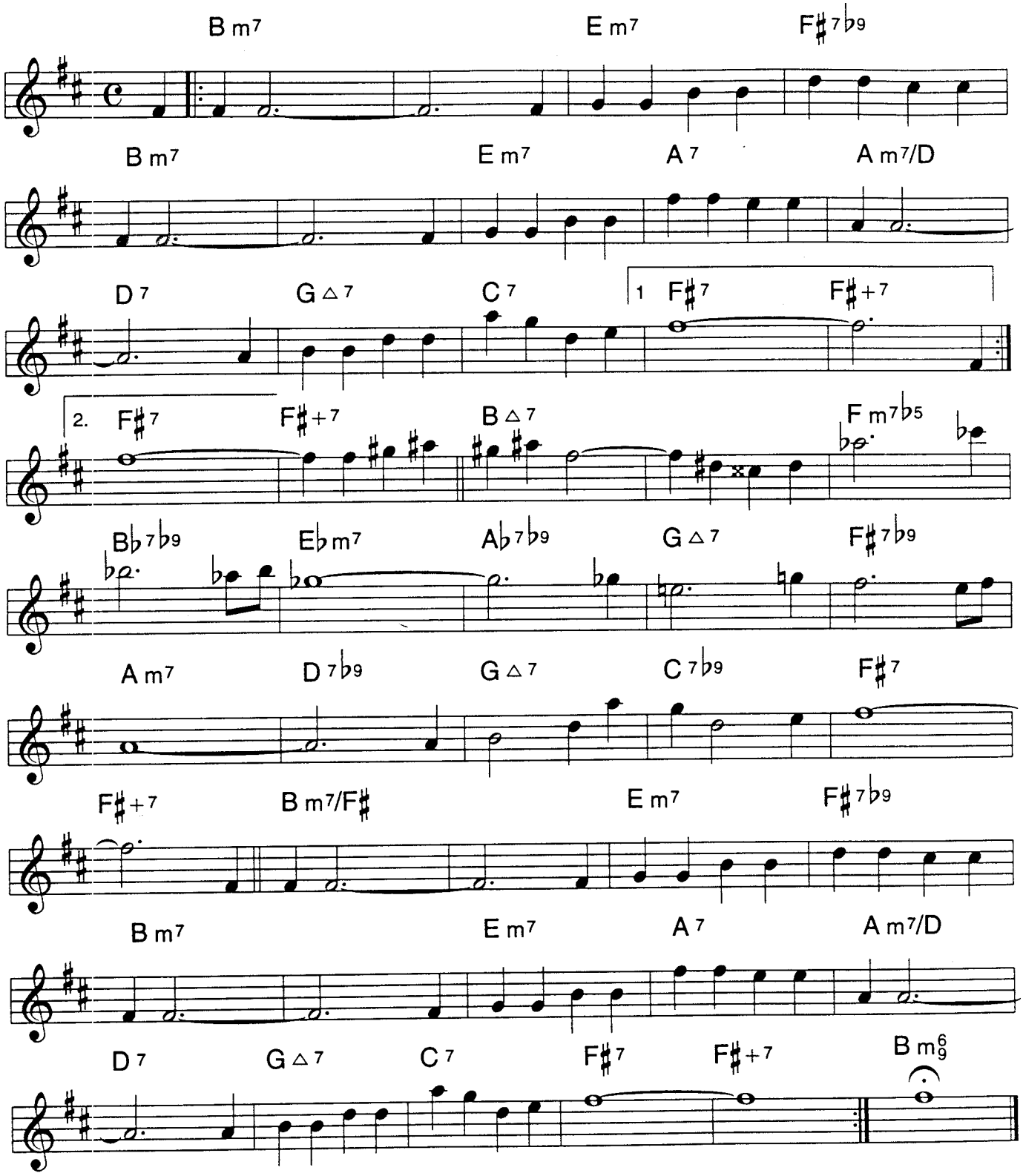
BRUNO MARTINO
JOEL E. SIEGEL